

ORDER FORM – CROSSWIND-Xe



END USER	
DEALER	
SHIPPING ADDRESS	
PHONE NUMBER	

ORDER

QUOTATION

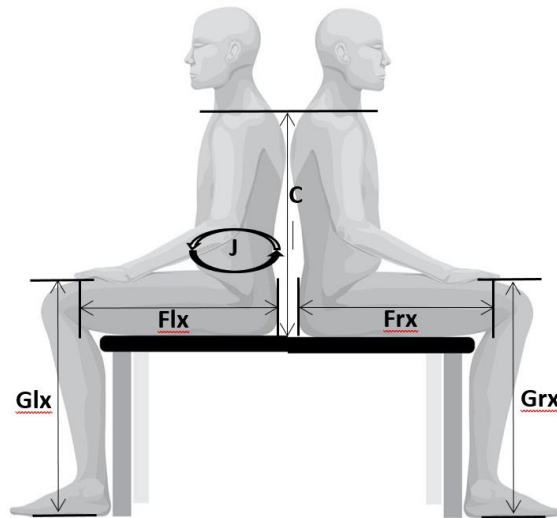
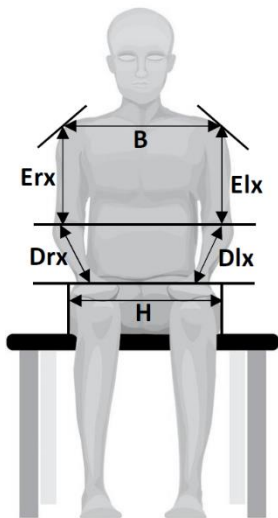

BODY HEIGHT	cm
BODY WEIGHT	kg
B	cm
C	cm
Drx	cm
Dlx	cm
Erx	cm
Elx	cm
Frx	cm
Flx	cm
Grx	cm
Glx	cm
H	cm
J	cm

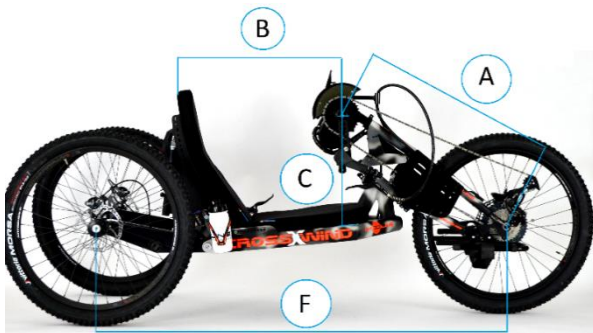

A	cm
B	cm
C	cm
F	cm

Additional information about the customer:

PHOTOS OF THE CUSTOMER ON A HANDBIKE	<input type="checkbox"/> LATERAL	<input type="checkbox"/> FRONT	<input type="checkbox"/> REAR
PHOTOS OF THE CUSTOMER IN THE WHEELCHAIR	<input type="checkbox"/> LATERAL	<input type="checkbox"/> FRONT	<input type="checkbox"/> REAR

ORDER FORM			QUANTITY	PRICE (€)	TOTAL (€)
MODEL	CROSSWIND-Xe 250W 36V 14,5ah				
	CROSSWIND-Xe 250W 36V 14,5ah SHIMANO Di2 XT				
	CROSSWIND-Xe 250W 36V 14,5ah DB				
	CROSSWIND-Xe 250W 36V 14,5ah DB SHIMANO XT Di2				
	CROSSWIND-Xe 250W 36V 17,5ah				
	CROSSWIND-Xe 250W 36V 17,5ah SHIMANO XT Di2				
	CROSSWIND-Xe 250W 36V 17,5ah DB				
	CROSSWIND-Xe 250W 36V 17,5ah DB SHIMANO XT Di2				
	CROSSWIND-Xe 500W 36V 14,5ah				
	CROSSWIND-Xe 500W 36V 14,5ah SHIMANO XT Di2				
	CROSSWIND-Xe 500W 36V 14,5ah DB				
	CROSSWIND-Xe 500W 36V 14,5ah DB SHIMANO XT Di2				
	CROSSWIND-Xe 500W 36V 17,5ah				
	CROSSWIND-Xe 500W 36V 17,5ah SHIMANO XT Di2				
	CROSSWIND-Xe 500W 36V 17,5ah DB				
	CROSSWIND-Xe 500W 36V 17,5ah DB SHIMANO XT Di2				
CROSSWIND-Xe 750W 48V 14,5ah					
CROSSWIND-Xe 750W 48V 14,5ah SHIMANO XT Di2					
CROSSWIND-Xe 750W 48V 14,5ah DB					
CROSSWIND-Xe 750W 48V 14,5ah DB SHIMANO XT Di2					
CROSSWIND-Xe 750W 48V 17,5ah					
CROSSWIND-Xe 750W 48V 17,5ah SHIMANO XT Di2					
CROSSWIND-Xe 750W 48V 17,5ah DB					
CROSSWIND-Xe 750W 48V 17,5ah DB SHIMANO XT Di2					
FRAME	ALUMINIUM ALLOY 7020		01	-	-
FORK	ALUMINIUM ALLOY 7020		01	-	-
	ADJUSTABLE IN HEIGHT AND LENGTH		01	-	-
SUSPENSION	ROCK SHOX MONARCH			-	-
	CANE CREEK DOUBLE BARREL IL			-	-
SHIFTING	<u>FOR PARAPLEGICS: MECHANICAL SHIFTING OPTIONS</u>				
	GROUPSET	MOUNTING	YOUR CHOICE		
	SRAM GX TRIGGER	RIGHT GRIP		-	-
	SHIMANO XT TRIGGER	RIGHT GRIP		-	-

	<p>FOR PARAPLEGICS: ELECTRONIC SHIFTING OPTIONS</p> <table border="1"> <thead> <tr> <th>GROUPSET</th> <th>MOUNTING</th> <th>YOUR CHOICE</th> </tr> </thead> <tbody> <tr> <td>SHIMANO XT Di2</td> <td>RIGHT GRIP</td> <td></td> </tr> <tr> <td>SHIMANO XT Di2</td> <td>LEFT GRIP</td> <td></td> </tr> </tbody> </table> <p>FOR TETRAPLEGICS: ELECTRONIC SHIFTING OPTIONS</p> <table border="1"> <thead> <tr> <th>GROUPSET</th> <th>MOUNTING</th> <th>YOUR CHOICE</th> </tr> </thead> <tbody> <tr> <td>SHIMANO XT Di2</td> <td>CHIN SHIFTING</td> <td></td> </tr> <tr> <td>SHIMANO XT Di2</td> <td>ELBOW SHIFTING</td> <td></td> </tr> </tbody> </table>	GROUPSET	MOUNTING	YOUR CHOICE	SHIMANO XT Di2	RIGHT GRIP		SHIMANO XT Di2	LEFT GRIP		GROUPSET	MOUNTING	YOUR CHOICE	SHIMANO XT Di2	CHIN SHIFTING		SHIMANO XT Di2	ELBOW SHIFTING			-	-										
GROUPSET	MOUNTING	YOUR CHOICE																														
SHIMANO XT Di2	RIGHT GRIP																															
SHIMANO XT Di2	LEFT GRIP																															
GROUPSET	MOUNTING	YOUR CHOICE																														
SHIMANO XT Di2	CHIN SHIFTING																															
SHIMANO XT Di2	ELBOW SHIFTING																															
			-	-																												
			+																													
			+																													
BRAKE	<p>FOR PARAPLEGICS: THREE HYDRAULIC DISK BRAKES + PARKING BRAKE</p> <table border="1"> <thead> <tr> <th>ANT. BRAKING LEVA</th> <th>REAR BRAKING LEVA</th> <th>PARKING BRAKE</th> <th>YOUR CHOICE</th> </tr> </thead> <tbody> <tr> <td>RIGHT GRIP</td> <td>LEFT GRIP</td> <td>YES</td> <td></td> </tr> <tr> <td>RIGHT GRIP</td> <td>LEFT FRAMESIDE</td> <td>YES</td> <td></td> </tr> <tr> <td>LEFT GRIP</td> <td>LEFT FRAMESIDE</td> <td>YES</td> <td></td> </tr> </tbody> </table> <p>FOR TETRAPLEGICS: THREE HYDRAULIC DISK BRAKES + PARKING BRAKE</p> <table border="1"> <thead> <tr> <th>ANT. BRAKING LEVA</th> <th>REAR BRAKING LEVA</th> <th>PARKING BRAKE</th> <th>YOUR CHOICE</th> </tr> </thead> <tbody> <tr> <td>REVERSE BRAKE</td> <td>RIGHT FRAME</td> <td>YES</td> <td></td> </tr> <tr> <td>RIGHT FRAME</td> <td>LEFT FRAME</td> <td>YES</td> <td></td> </tr> </tbody> </table>	ANT. BRAKING LEVA	REAR BRAKING LEVA	PARKING BRAKE	YOUR CHOICE	RIGHT GRIP	LEFT GRIP	YES		RIGHT GRIP	LEFT FRAMESIDE	YES		LEFT GRIP	LEFT FRAMESIDE	YES		ANT. BRAKING LEVA	REAR BRAKING LEVA	PARKING BRAKE	YOUR CHOICE	REVERSE BRAKE	RIGHT FRAME	YES		RIGHT FRAME	LEFT FRAME	YES			-	-
ANT. BRAKING LEVA	REAR BRAKING LEVA	PARKING BRAKE	YOUR CHOICE																													
RIGHT GRIP	LEFT GRIP	YES																														
RIGHT GRIP	LEFT FRAMESIDE	YES																														
LEFT GRIP	LEFT FRAMESIDE	YES																														
ANT. BRAKING LEVA	REAR BRAKING LEVA	PARKING BRAKE	YOUR CHOICE																													
REVERSE BRAKE	RIGHT FRAME	YES																														
RIGHT FRAME	LEFT FRAME	YES																														
			-	-																												
			-	-																												
			+																													
			+																													
CHAINRING	34		-	-																												
11x1V.	38		-	-																												
	42		-	-																												
	46		-	-																												
CASSETTE	SHIMANO 1x11V. 11-32		-	-																												
	SHIMANO 1x11V. 11-36		-	-																												
	SHIMANO 1x11V. 11-40		-	-																												
	SHIMANO 1x11V. 11-42		-	-																												
	SHIMANO 1x11V. 11-46		-	-																												
WHEELS	SET WHEELSBIKE ALUMINIUM WHEELS 27,5"		-	-																												
TIRES	VITTORIA RANDONNEUR TECH 27,5x1,75"		-	-																												
	VITTORIA REVOLUTION TECH 27,5"x2,0"		-	-																												
	VITTORIA MARTELLO 27,5"x2,35"		-	-																												
	VITTORIA MARTELLO 27,5"x2,6"		-	-																												
HANDGRIPS	ANATOMIC RUBBER-GEL		-	-																												
	ERGONOMIC ALUMINIUM 15° - Ø35mm (30mmx38mm) - SIZE M/L		-	-																												
	TETRAPLEGIC HANDGRIPS „C"		+																													
	TETRAPLEGIC ACTIVE HANDS GENERAL PURPOSE GRIPPING AID (PAIR)		+																													

	WRIST CIRCUM-FERENCE	WRIST-MIDDLE FINGER (TOP)	YOUR CHOICE				
SMALL	135mm-150mm 5.3"-5,9"	135mm-175mm 5.3"-6.9"					
STANDARD	145mm-185mm 5.7"-7.2"	175mm-210mm 6.8"-8.3"					
LARGE	180mm-220mm 7.1"-8.7"	195mm-280mm 7.7"-11.0"					
CUSHION	P.A. TECHNOLOGY BACKREST CUSHION			01	-	-	
	P.A. TECHNOLOGY SEATING CUSHION			01	-	-	
FOOTREST	ADJUSTABLE FOOTREST			01	-	-	
ACCESSORIES	SAFETY FLAG			01	-	-	
	DRAFTING BUMPER			01	-	-	
	CARBON FIBER CHAINGUARD			01	-	-	
	LEG FIXATION STRAPS WITH LATERAL PLATES				+		
	SAFETY BELT				+		
	MIRROR				+		
	WATER BOTTLE AND CAGE				+		
	FRONT WHEEL SPLASHBOARD				+		
	FRONT LIGHT LED MICRO DRIVE 600 LUMEN, USB-RECHARGING				+		
	FRONT LIGHT LED SUPER DRIVE 1600 LUMEN, USB-RECHARGING				+		
	REAR LIGHTLED STRIP DRIVE 150 LUMEN, MICRO-USB-RECHARGING				+		
	EXTRA STEERING DUMPNER				+		
COLORS	FORK COLOR			01	-	-	
	FORK DECALS COLOR			01	-	-	
	FRAME COLOR			01	-	-	
	FRAME DECALS COLOR			01	-	-	
	FINISH OF THE BIKE		O MATT O GLOSSY		01	-	-